

GROUND FLOOR PLAN - SUBLOT 1

Land Area - 855.2m² (21.13 point)
 Total Building Wall-in area - 477.02m² (5,132.74ft²)
 Total Building Coverage area - 687.79m² (7,400.62ft²)

Wall-in area - 174.84m² (1,881.27ft²)
 Coverage area - 362.77m² (3,903.41ft²) include - balcony, terrace & car porch

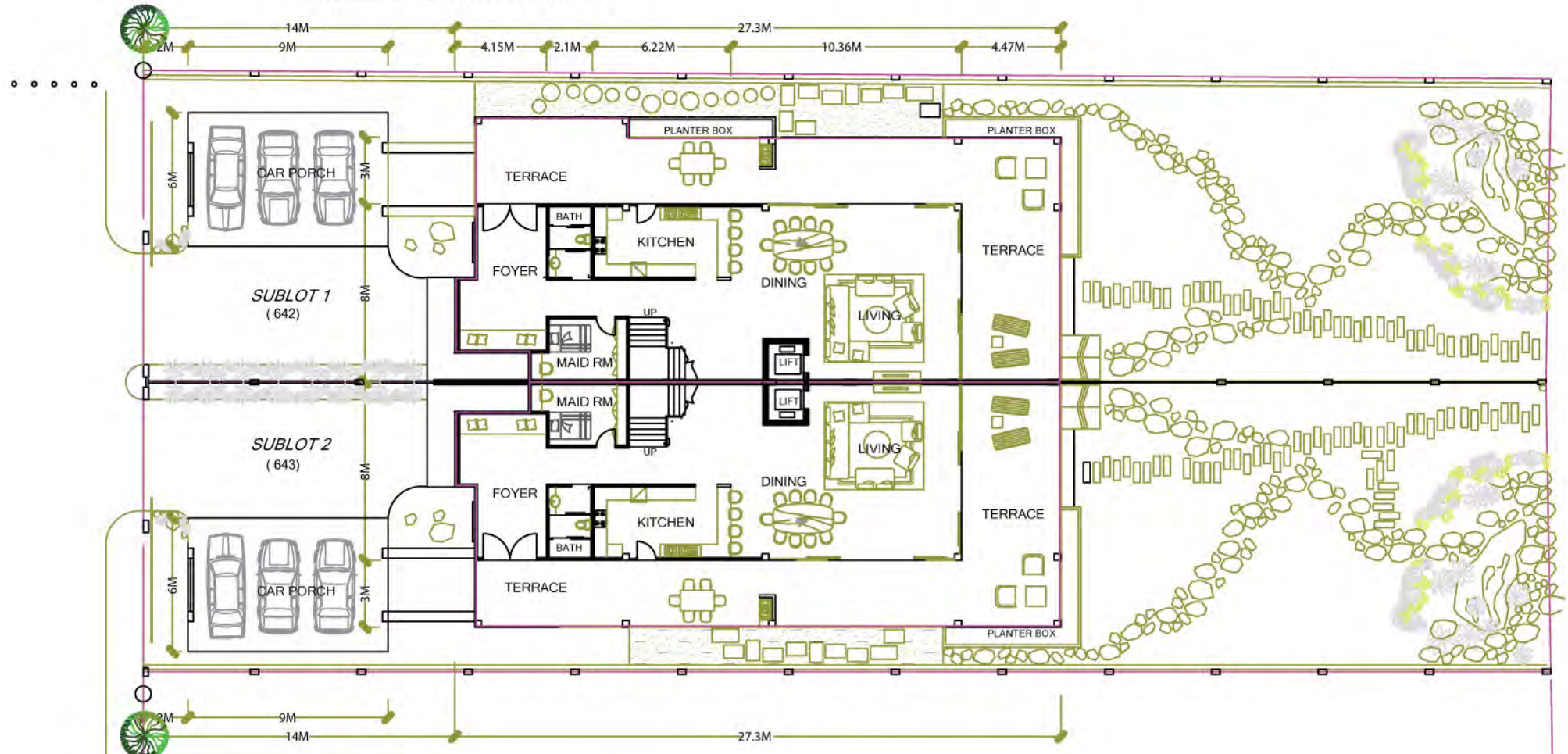

GROUND FLOOR PLAN - SUBLOT 2

Land Area - 835.4m² (20.64 point)
 Total Building Wall-in area - 477.02m² (5,132.74ft²)
 Total Building Coverage area - 681.54m² (7,333.37ft²)

Wall-in area - 174.84m² (1,881.27ft²)
 Coverage area - 356.52m² (3,836.15ft²) include - balcony, terrace & car porch

GROUND FLOOR PLAN - SUBLOT 3

Land Area - 832.4m² (20.57 point)

Total Building Wall-in area - 477.02m² (5,132.74ft²)

Total Building Coverage area - 681.54m² (7,333.37ft²)

Wall-in area - 174.84m² (1,881.27ft²)

Coverage area - 356.52m² (3,836.15ft²) include - balcony, terrace & car porch

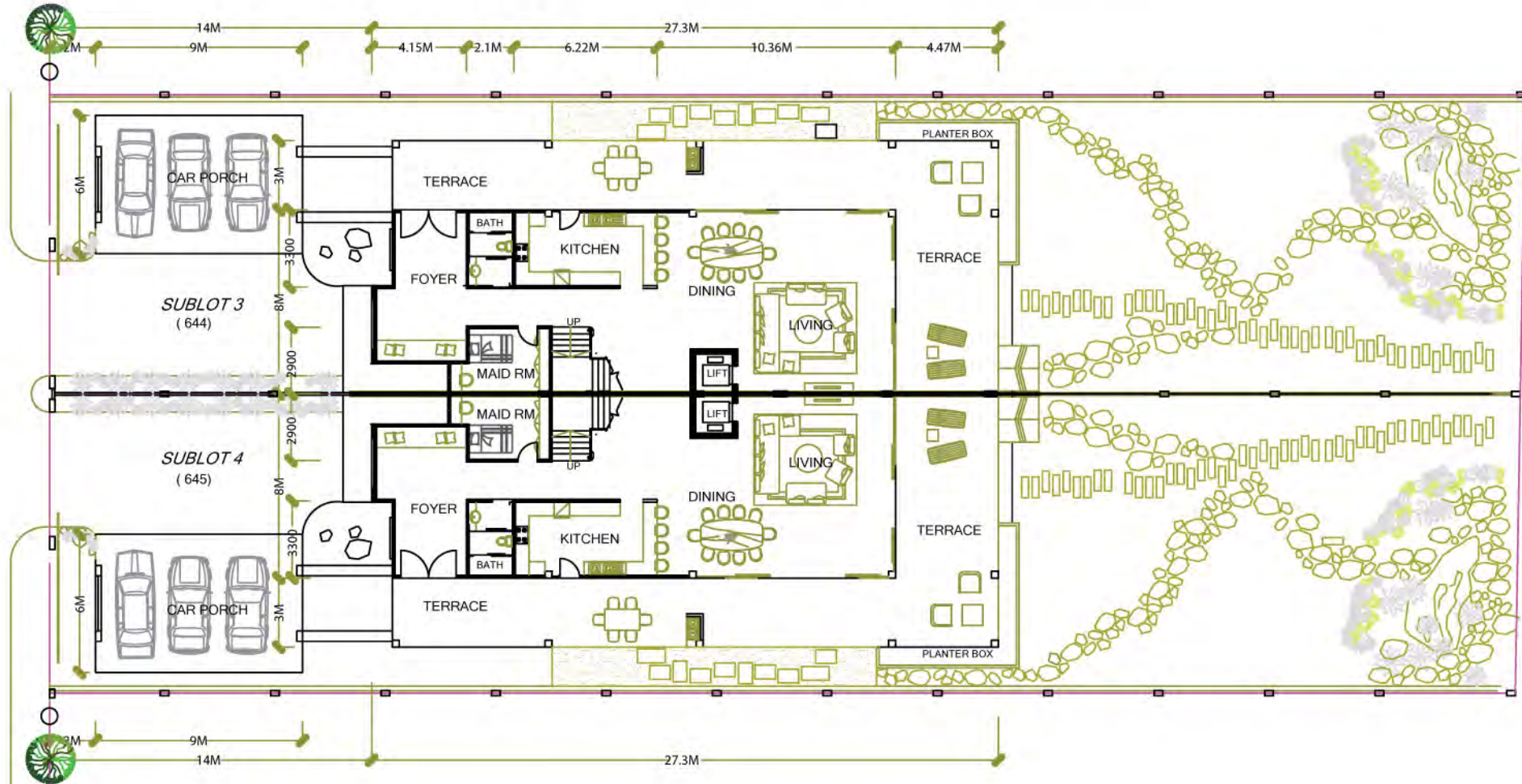

GROUND FLOOR PLAN - SUBLOT 4

Land Area - 829.6m² (20.49point)

Total Building Wall-in area - 477.02m² (5,132.74ft²)

Total Building Coverage area - 681.54m² (7,333.37ft²)

Wall-in area - 174.84m² (1,881.27ft²)

Coverage area - 356.52m² (3,836.15ft²) include - balcony, terrace & car porch

GROUND FLOOR PLAN - SUBLOT 5

Land Area - 826.8m² (20.43 point)
 Total Building Wall-in area - 477.02m² (5,132.74ft²)
 Total Building Coverage area - 681.54m² (7,333.37ft²)

Wall-in area - 174.84m² (1,881.27ft²)
 Coverage area - 356.52m² (3,836.15ft²) include - balcony, terrace & car porch

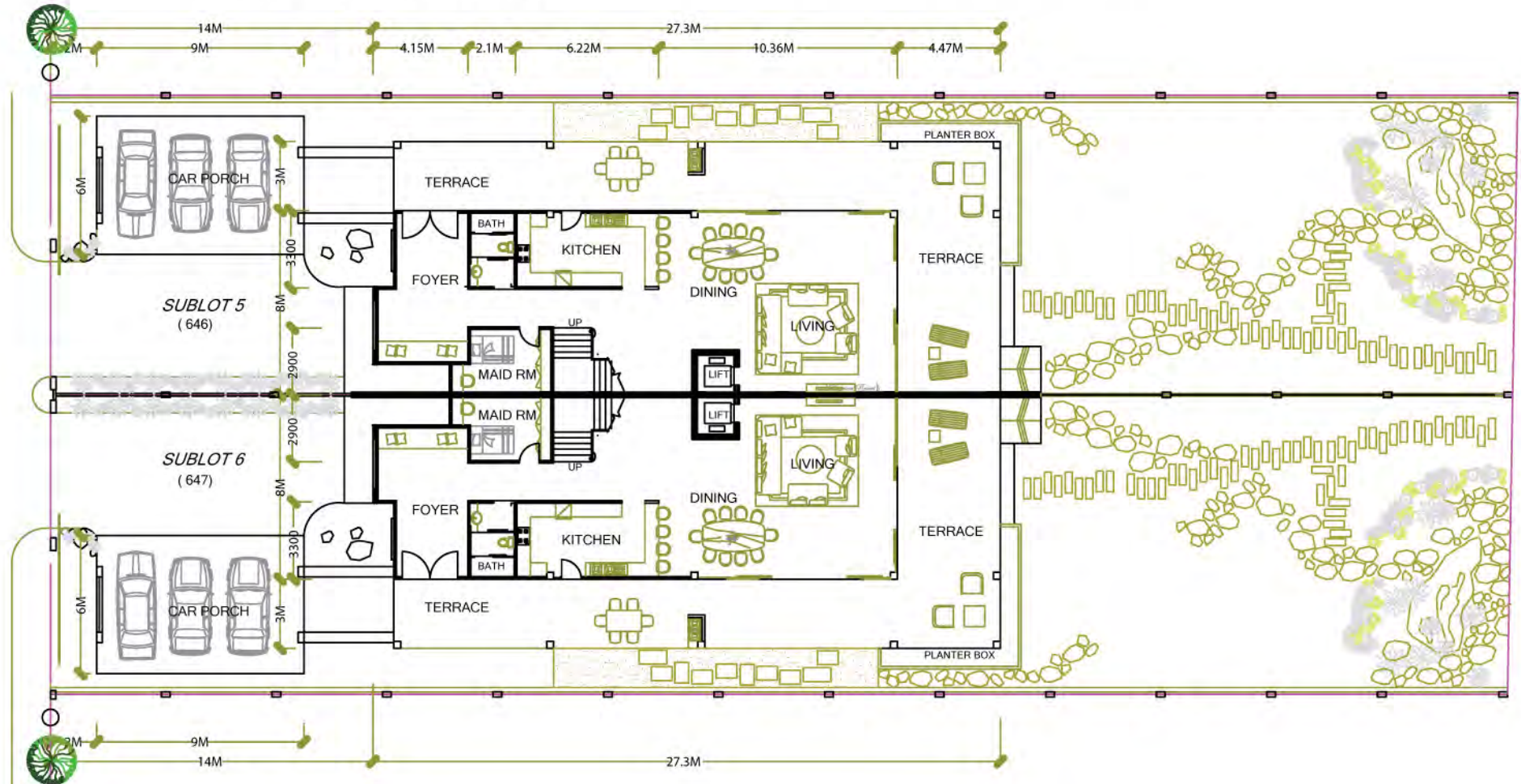

GROUND FLOOR PLAN - SUBLOT 6

Land Area - 823.8m² (20.35point)
 Total Building Wall-in area - 477.02m² (5,132.74ft²)
 Total Building Coverage area - 681.54m² (7,333.37ft²)

Wall-in area - 174.84m² (1,881.27ft²)
 Coverage area - 356.52m² (3,836.15ft²) include - balcony, terrace & car porch

GROUND FLOOR PLAN - SUBLOT 7

Land Area - 820.9m² (20.28 point)

Total Building Wall-in area - 477.02m² (5,132.74ft²)

Total Building Coverage area - 681.54m² (7,333.37ft²)

Wall-in area - 174.84m² (1,881.27ft²)

Coverage area - 356.52m² (3,836.15ft²) include - balcony, terrace & car porch

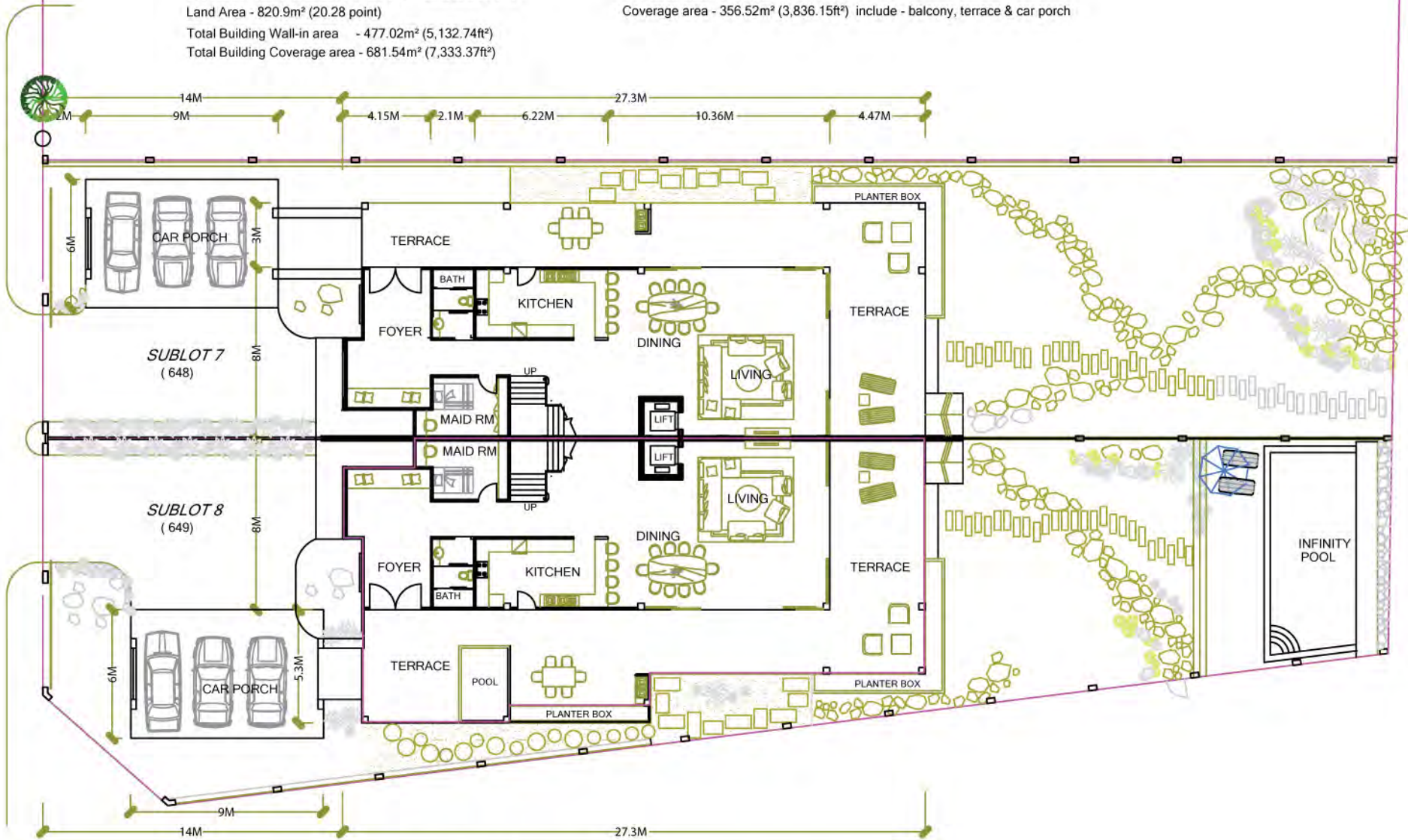

GROUND FLOOR PLAN - SUBLOT 8

Land Area - 860.9m² (21.27 point)

Total Building Wall-in area - 477.02m² (5,132.74ft²)

Total Building Coverage area - 695.81m² (7,486.91ft²)

Wall-in area - 174.84m² (1,881.27ft²)

Coverage area - 370.79m² (3,989.70ft²) include - balcony, terrace & car porch

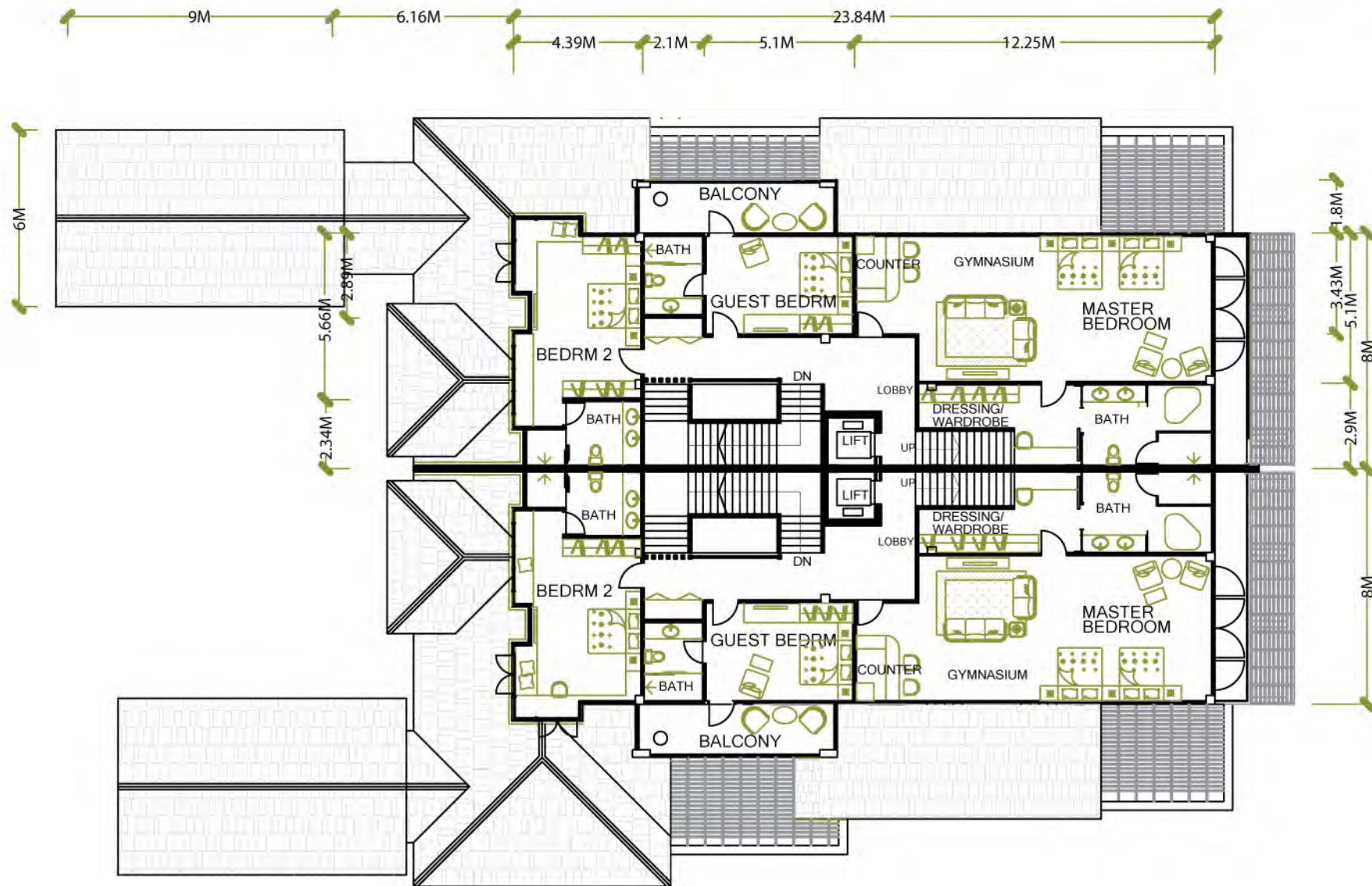

1ST FLOOR PLAN - SUBLOTS 1 to 8

Wall-in area - 199.84m² (2,150.28ft²)

Coverage area - 213.16m² (2,293.60ft²) include - balcony & void

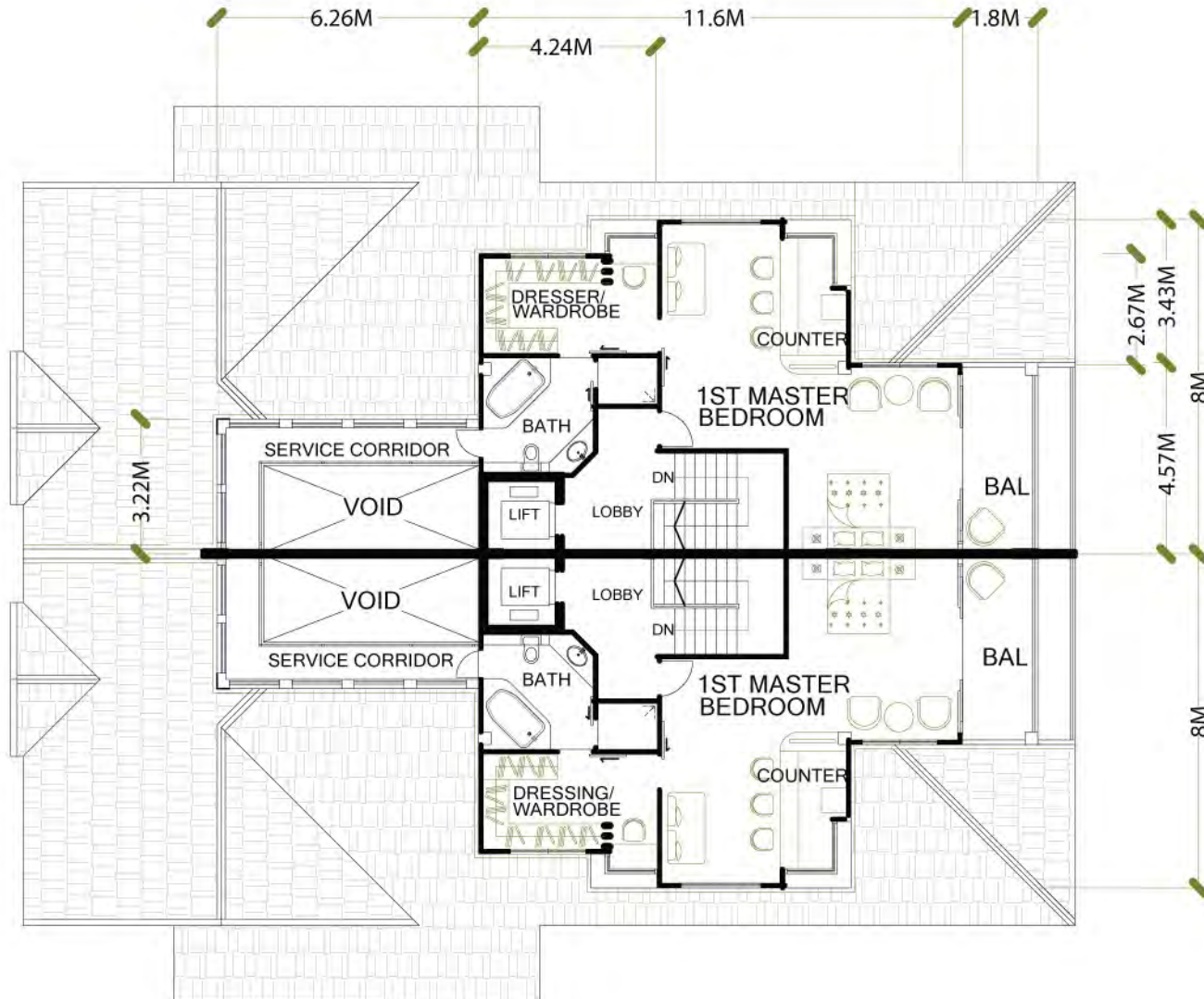

SECOND FLOOR PLAN - SUBLOTS 1 to 8

Wall-in area - 102.34m² (1,101.18ft²)

Coverage area - 111.86m² (1,203.61ft²) include - balcony & void